

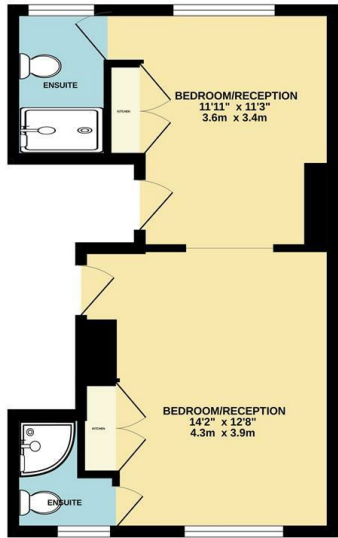

FIRST FLOOR  
353 sq.ft. (32.8 sq.m.) approx.



TOTAL FLOOR AREA - 353 sq.ft. (32.8 sq.m.) approx.  
While every effort has been made to ensure the accuracy of the floorplan, the measurements of doors, windows, rooms and any other items are approximate and no responsibility is taken for any errors, omissions or misstatements. This plan is for illustrative purposes only and should be used as a guide to the prospective purchaser. The services, systems and equipment shown may not be in place and are not guaranteed. See the seller's brochure for more details.

Council: Redbridge | Council Tax Band: | Floor Area: sq ft

Energy Efficiency Rating		
	Current	Potential
Very energy efficient - lower running costs		
(92 plus) <b>A</b>		
(81-91) <b>B</b>		
(69-80) <b>C</b>		
(55-68) <b>D</b>		
(39-54) <b>E</b>		
(21-38) <b>F</b>		
(1-20) <b>G</b>		
Not energy efficient - higher running costs		
<b>England &amp; Wales</b>	EU Directive 2002/91/EC	



The Agent has not tested any apparatus ,equipment, fixtures and fittings or services and so cannot verify that they are in working order or fit for the purpose. A buyer is advised to obtain verification from their solicitor or surveyor.  
References to the tenure of a property are based on information supplied by the seller. The agent has not had the sight of the title documents. A buyer is advised to obtain verification from their solicitors.



**CHURCHILL**  
estates

St. Barnabas Road, Woodford Green, IG8 7DG  
£1,400 Per Month

Bedrooms: 1 | Reception Rooms: 1 | Bathrooms: 2



Request a Viewing: **0208 530 3333** Email: **southwoodford@churchill-estates.co.uk**

**CHURCHILL**  
estates





Available Now | Furnished | One bedroom First Floor Flat | Brand new Development | Two Kitchenettes | Within Close Proximity to Woodford Central Line Station | New Luxury Shower Rooms

Churchill Estates are delighted to offer this one bedroom first floor flat in this newly converted development. Comprising of a good sized lounge and bedroom both equipped with kitchenettes with bespoke fitting offering flexible living options. as well as Two Modern shower rooms and washing machine and dryer. Located within a short walk of Woodford Central Line Station. Available Now.

